

*Babylon Software*  
**Show picture and badge-data  
after booking**

Port/Reader	80/007
Date/Time	10.07.2006 14:00:28
Badgenumber	041602
Personalnumber	0002
Department	
Name	Employee 2
Freedef2	
Telephone No.	
Department	
Level	

**Show picture and  
badge-data**

**Revision  
Juli 2006  
Version 1.0**

© AUTECH,  
Gesellschaft für  
Automationstechnik mbH  
Bahnhofstr. 57 - 61 B  
55234 Framersheim

Tel.: (+49) (0) 6733/9201 0  
Fax: (+49) (0) 6733/9201 99  
Email: vk@autec-gmbh.de  
Internet: www.autec-gmbh.de

**ISO9001:2000 certified**

## Content

<b>1</b>	<b>General .....</b>	<b>2</b>
<b>2</b>	<b>Version of the program .....</b>	<b>2</b>
<b>3</b>	<b>Starting of the program W3Showp.exe.....</b>	<b>3</b>
3.1	Die Icon-menu bar .....	4
3.2	Meaning of text fields .....	4
3.3	The Info-bar .....	5

## 1 General

**BABYLON** is a powerful and highly parameterizable controlling system for the integrated building management and access control.

**BABYLON** essentially exists of the following subsystems:

- **BABYLON-Vesta** access control;
- **BABYLON-Cronos** time management;
- **BABYLON-Saturn** security management;
- **BABYLON-Uranus** building automation;

To make it much more easier to work with the **BABYLON**-System for every subsystem and every application, there is a separated documentation.

This documentation describes the handling and features of the program „**W3Showp.exe**“.

The program is used for displaying of badge data, e.g. the picture, which is assigned to a badge, in the event of a legal booking at a defined reader. In order to be able to start the program, dongle-flag 44 has to be activated.

## 2 Version of the program

This documentation refers to the following program version:

W3Showp.exe	Version 1.4	Date: 24.06.2005
-------------	-------------	------------------

### 3 Starting of the program W3Showp.exe

The program has to be started with parameters.

Example:

```
D:\EXOS386P>w3showp 1 80 07
```

As first parameter, the „1“ has to be put in by standard. Next is the port, to which the reader, respectively the controller (e.g. XMP-K32) is connected and as last the address of the reader itself has to be put down. In the above example, the reader 0 at port 80/07 is used. If a booking takes place at this reader, the most important data of the badge will be shown within the mask of the program „**W3Showp.exe**“.



The program can be started in up to four instances for four different readers at the same time.

After starting the program, first the empty mask comes up:

The screenshot shows a Windows application window titled "W3Showp [1] P4". The window contains a form with several input fields. The "Port/Reader" field is pre-filled with "80/007". Other fields include "Date/Time", "Badgenumber", "Personalnumber", "Department", "Name", "Freedef2", "Telephone No.", "Department", and "Level". A status bar at the bottom left of the window displays the number "2".

### 3.1 Die Icon-menu bar



	<b>Exit Program:</b> Close the program.
	<b>Clear display:</b> Deletes currently shown information from the program mask. After that, the program window looks like opened for the first time.

### 3.2 Meaning of text fields

The text fields cannot be edited. They only can be used for giving out data.

<b>Port/Reader:</b>	Technical address of the reader, which is being supervised.
<b>Date/Time:</b>	Date and time of the booking, which is displayed at the moment.
<b>Badgenumber:</b>	Number of the badge.
<b>Personalnumber:</b>	Personal number of the person which has booked.
<b>Department:</b>	Content of the field „ <b>Freedef.</b> “ of the badge, as defined within the personal database.
<b>Name:</b>	Content of the field „ <b>Name</b> “ of the badge, as defined within the personal database.
<b>Freedef2:</b>	Content of the field „ <b>Freedef - 2.</b> “ of the badge, as defined within the personal database.
<b>Telephone No.:</b>	Content of the field „ <b>Phone</b> “ of the badge, as defined within the personal database.
<b>Cost center:</b>	Content of the field „ <b>Cost center</b> “ of the badge, as defined within the personal database.
<b>Level:</b>	Content of the field „ <b>Building / Floor</b> “ of the badge, as defined within the personal database.

Example for a booking:

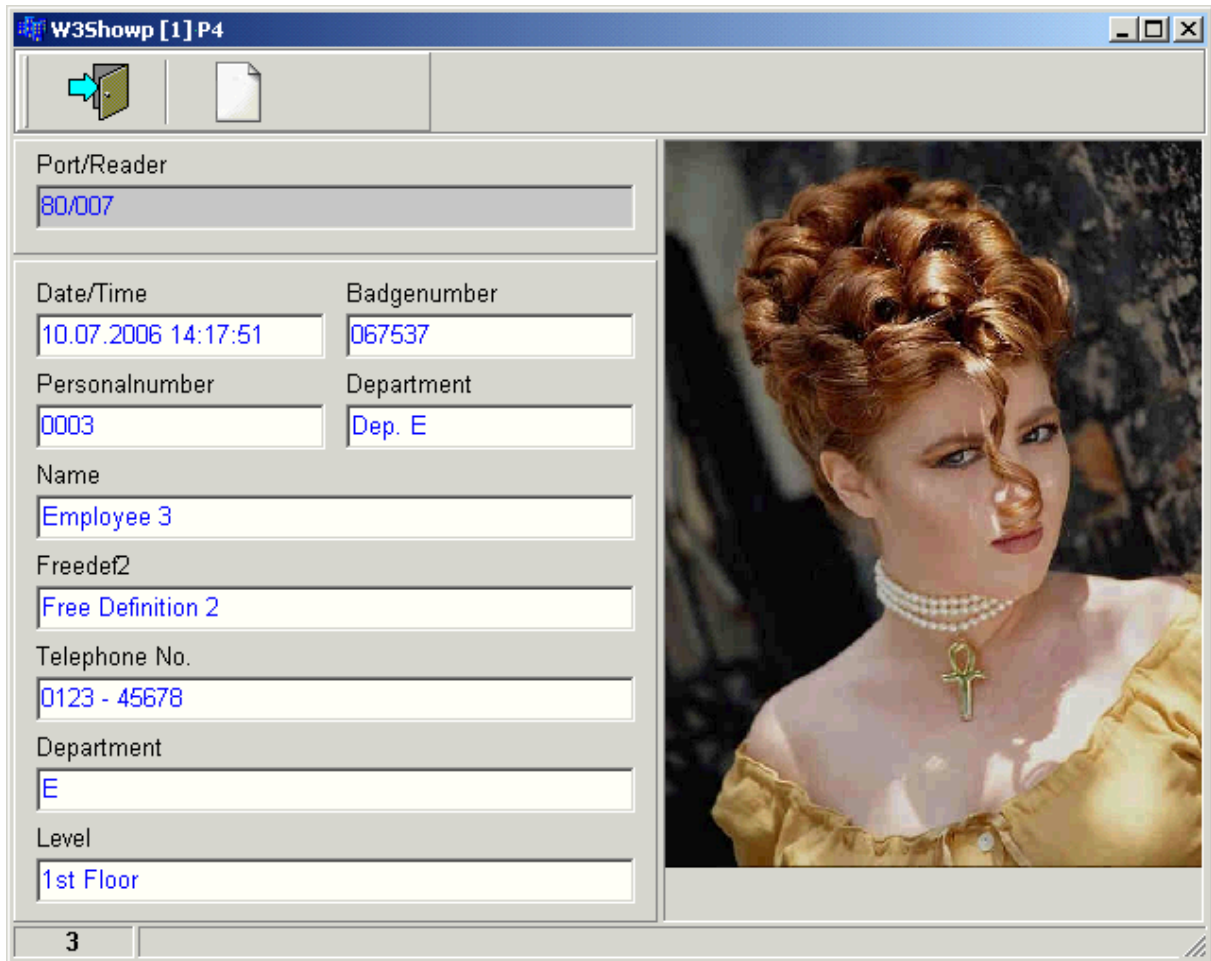

### 3.3 The Info-bar

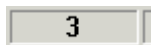

Within the info-bar at the lower edge of the program mask, the number of legal bookings since starting the program, which caused a new display shown (in this case 3).

**AUTEC Gesellschaft für Automationstechnik mbH**  
**Bahnhofstraße 57-61b**  
**55232 Framersheim**  
Tel.: +49 (0)6733-9201-0  
Fax: +49 (0)6733-9201-99  
Email: vk@autec-gmbh.de  
Internet: www.autec-gmh.de